

LEGAL DESCRIPTION PER DOCUMENT 1239081

Lots 81 and 83, MINNESOTA AVENUE, LOWER DULUTH.

LEGAL DESCRIPTION PER CERTIFICATE OF TITLE 346056

Lot 84, ST. LOUIS AVENUE, LOWER DULUTH.

LEGAL DESCRIPTION PER CERTIFICATE OF TITLE 197599

Lot 82, ST LOUIS AVENUE, LOWER DULUTH.

This survey was filed with the St. Louis County Surveyor's Office in accordance with St. Louis County Ordinance 21

This survey was filed with the St. Louis County Surveyor's Office in accordance with St. Louis County Ordinance 21

0 20
SCALE IN FEET



LAND SURVEY COMPANY
PHONE: 218-727-5211
* LAND SURVEYING
* LAND DEVELOPMENT
* PLATTING
* LEGAL DESCRIPTIONS
* CONSTRUCTION STAKING
WWW.ALTAANDSURVEYDULUTH.COM

CERTIFICATE OF SURVEY
REVISIONS: XXX

CLIENT: RAND SOLA

DATE: 7-20-2018

ADDRESS: 2307 MINNESOTA AVE
DULUTH, MN 55802

JOB NUMBER: 18-178

I hereby certify that this survey, plan, or report was prepared by me or under my direct supervision and that I am a duly Licensed Land Surveyor under the laws of the State of Minnesota.

David R. Enerson
David R. Enerson
Mn Lic. No. 49505

Date: 7-20-2018

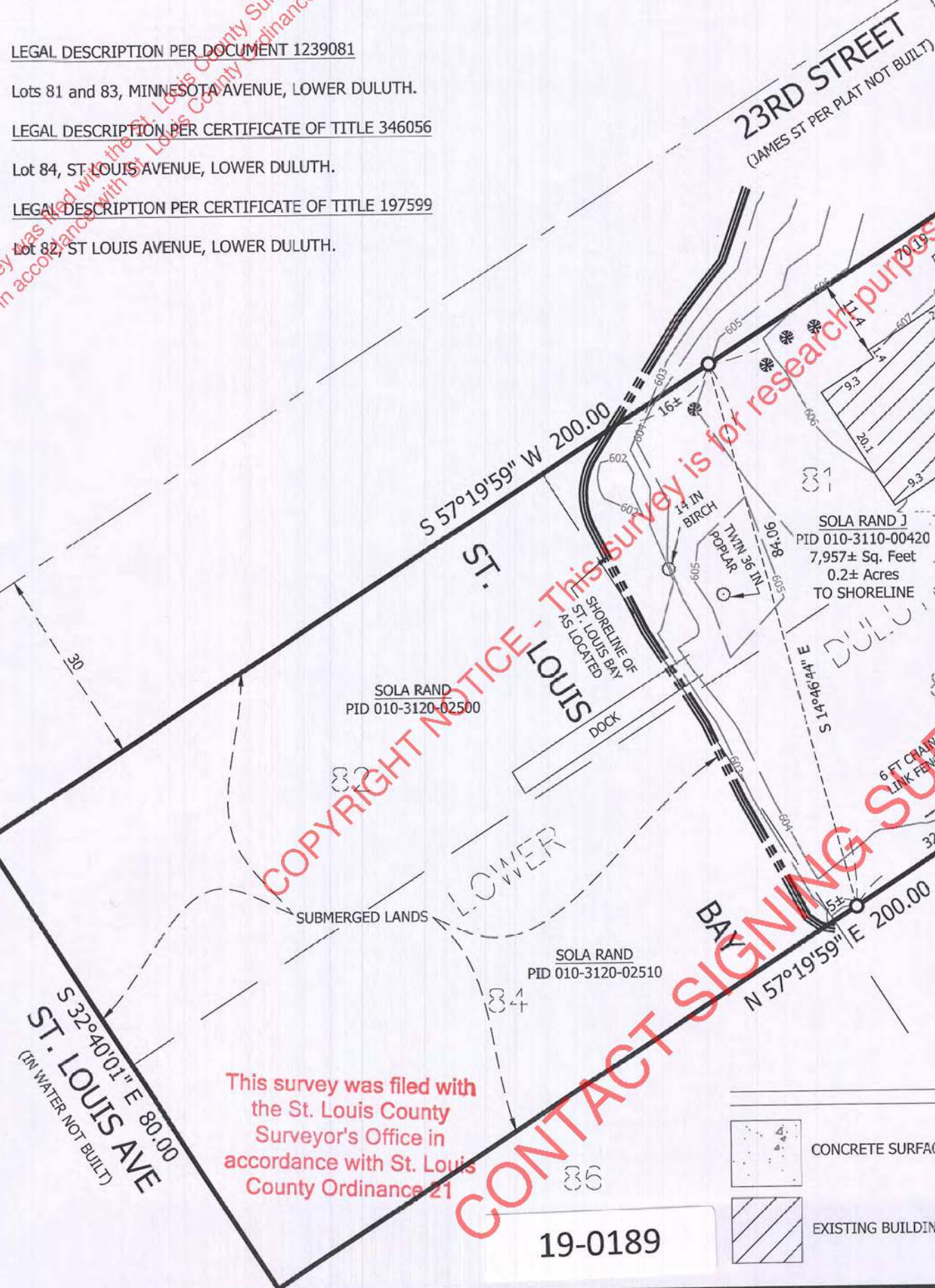

SURVEYORS NOTES

1. THIS SURVEY HAS BEEN PREPARED WITHOUT BENEFIT OF A TITLE COMMITMENT OR TITLE OPINION. A TITLE SEARCH FOR RECORDED OR UNRECORDED EASEMENTS WHICH MAY BENEFIT OR ENCUMBER THIS PROPERTY HAS NOT BEEN COMPLETED BY ALTA LAND SURVEY COMPANY. THE SURVEYOR ASSUMES NO RESPONSIBILITY FOR SHOWING THE LOCATION OF RECORDED OR UNRECORDED EASEMENTS OR OTHER ENCUMBRANCES NOT PROVIDED TO THE SURVEYOR AS OF THE DATE OF THE SURVEY.
2. BEARINGS ARE BASED ON THE ST. LOUIS COUNTY TRANSVERSE MERCATOR COORDINATE SYSTEM OF 1996. (NAD 83 2011)
3. BUILDING DIMENSIONS SHOWN ARE FOR HORIZONTAL & VERTICAL PLACEMENT OF STRUCTURE ONLY. SEE ARCHITECTURAL PLAN FOR BUILDING FOUNDATION DIMENSIONS.
4. NO SPECIFIC SOILS INVESTIGATION HAS BEEN COMPLETED ON THIS LOT BY ALTA LAND SURVEY COMPANY. THE SUITABILITY OF SOILS TO SUPPORT THE SPECIFIC STRUCTURE PROPOSED IS NOT THE RESPONSIBILITY OF ALTA LAND SURVEY COMPANY OR THE SURVEYOR.
5. BENCHMARK SHOWN ON SURVEY.

LEGEND

- | | | | | | | | |
|--|---------------------------|--|--------------------|--|------------------|--|---------------------------------|
| | CONCRETE SURFACE | | FENCE LINE | | GAS METER | | FOUND IRON PIPE |
| | EXISTING BUILDINGS | | OVERHEAD UTILITIES | | HYDRANT | | FOUND SURVEY MONUMENT |
| | SHORELINE | | CENTER LINE | | TELECOM PEDESTAL | | SET CAPPED REBAR RLS. NO. 49505 |
| | RIGHT OF WAY LINE | | SURVEY LINE | | DECIDUOUS TREE | | ELEC METER |
| | BOUNDARY LINE AS SURVEYED | | CONIFEROUS TREE | | UTILITY POLE | | SQUARE GRATE CATCH BASIN |
| | SPOT ELEVATION | | FLAG POLE | | | | |

19-0189

This survey was filed with the St. Louis County Surveyor's Office in accordance with St. Louis County Ordinance 21